

TRIPLEX RESIDENCE E

FIRST FLOOR LAYOUT

6 BEDROOMS / 9.5 BATH
 FAMILY ROOM / GYM / IRONING ROOM
 GAME ROOM / ROOF KITCHEN & SWIMMING POOL

LOWER LEVEL INDOOR LIVING AREA	4,850 sq ft	450.6 sq m
UPPER LEVEL INDOOR LIVING AREA	4,730 sq ft	439.4 sq m
ROOF LEVEL INDOOR LIVING AREA	1,170 sq ft	108.7 sq m
<hr/>		
TOTAL INDOOR LIVING AREA	10,750 sq ft	998.7 sq m
<hr/>		
LOWER LEVEL OUTDOOR LIVING AREA	1,510 sq ft	140.3 sq m
UPPER LEVEL OUTDOOR LIVING AREA	1,510 sq ft	140.3 sq m
ROOF LEVEL OUTDOOR LIVING AREA	5,390 sq ft	500.8 sq m
<hr/>		
TOTAL OUTDOOR LIVING AREA	8,410 sq ft	781.4 sq m
<hr/>		
TOTAL LIVING AREA	19,160 sq ft	1780.1 sq m
<hr/>		
PAINT -TO-PAINT AREA	9,635 sq ft	895.1 sq m

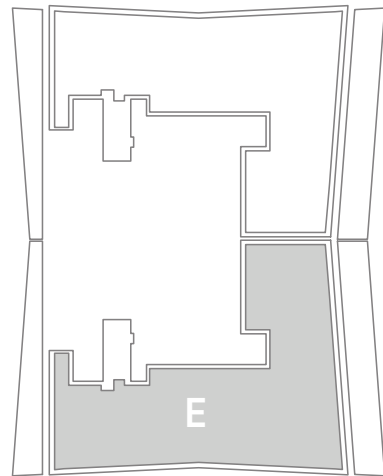
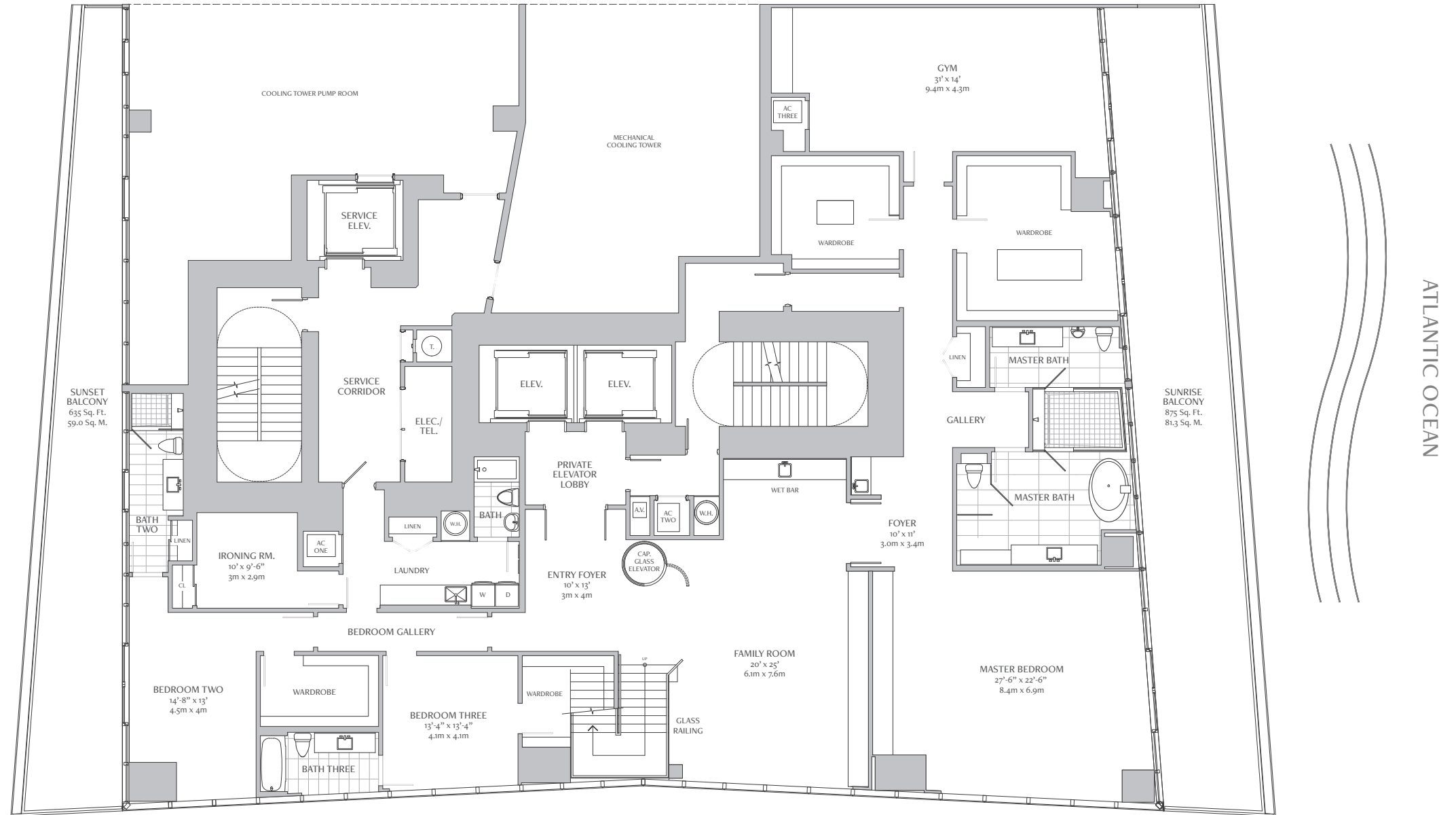

NOTE: PLAN MATERIALS AND SPECIFICATIONS ARE SUBJECT TO ARCHITECTURAL AND OTHER REVISIONS AT THE SOLE DISCRETION OF THE DEVELOPER, BUILDER OR ARCHITECT, OR AS MAY BE REQUESTED BY LAW. FLOOR PLANS MAY NOT BE TO SCALE. ANY FURNITURE, APPLIANCES OR DECORATOR READY ITEMS DEPICTED HEREIN ARE SHOWN FOR ARTISTIC AND ILLUSTRATIVE PURPOSES ONLY AND ARE NOT INCLUDED IN THE PURCHASE AND SALE OF THE RESIDENCE. STATED DIMENSIONS ARE MEASURED TO THE EXTERIOR BOUNDARIES OF THE EXTERIOR WALL AND THE CENTER LINE OF THE INTERIOR DEMISING WALLS AND, IN FACT, VARY FROM THE DIMENSIONS THAT WOULD BE DETERMINED BY USING THE DESCRIPTION AND DEFINITION OF THE "UNIT" SET FORTH IN THE DECLARATION (WHICH GENERALLY ONLY INCLUDES THE INTERIOR AIRSPACE BETWEEN THE PERIMETER WALLS AND EXCLUDES INTERIOR STRUCTURAL COMPONENTS). ADDITIONALLY, MEASUREMENTS OF ROOMS SET FORTH ON ANY FLOOR PLAN ARE GENERALLY TAKEN AT THE GREATEST POINTS OF EACH GIVEN ROOM (AS IF THE ROOM WERE A PERFECT RECTANGLE), WITHOUT REGARD FOR ANY CUT OUTS. ACCORDINGLY, THE AREA OF THE ACTUAL ROOM WILL TYPICALLY BE SMALLER THAN THE PRODUCT OBTAINED BY MULTIPLYING THE STATED LENGTH TIMES THE WIDTH. ALL DIMENSIONS ARE APPROXIMATE AND ALL FLOOR PLANS AND DEVELOPMENT PLANS ARE SUBJECT TO CHANGE. ORAL REPRESENTATIONS CANNOT BE RELIED UPON TO CORRECTLY STATE THE REPRESENTATIONS OF THE DEVELOPER. ALL REAL ESTATE SHOWN HEREIN IS SUBJECT TO THE US FEDERAL FAIR HOUSING ACT OF 1968. FOR CORRECT REPRESENTATIONS, MAKE REFERENCE TO THE DOCUMENTS REQUIRED BY SECTION 718.503 FLORIDA STATUTES, TO BE FURNISHED BY THE DEVELOPER TO A BUYER OR LESSEE. OBTAIN THE PROPERTY REPORT REQUIRED BY FEDERAL LAW AND READ IT BEFORE SIGNING ANYTHING. THIS IS NOT AN OFFER OR CONTRACT TO SELL, OR SOLICITATION OF OFFERS TO BUY THE CONDOMINIUM UNITS WHERE PROHIBITED BY STATE LAW.